Toronto Regional Real Estate Board

Markham

Whose Job Is It?

Traffic signals broken
905-477-5530 (Local)
1-877-464-9675 Ext. 75200 (Regional)

Street lights out
905-477-5530 (Local)
905-830-4444 Ext. 75200 (Regional)

Broken or missing traffic signs
905-477-5530

Decorative lighting
905-472-2462 (BIA)

Broken Phone booth
1-800-268-5933

Hanging baskets
905-477-5530

Damage to bus shelter
905-762-2100 (York/Viva Transit)
416-869-3200 (GO Transit)

Remove A-frame and portable signs
905-477-5530

Leaking fire hydrant
905-475-4862

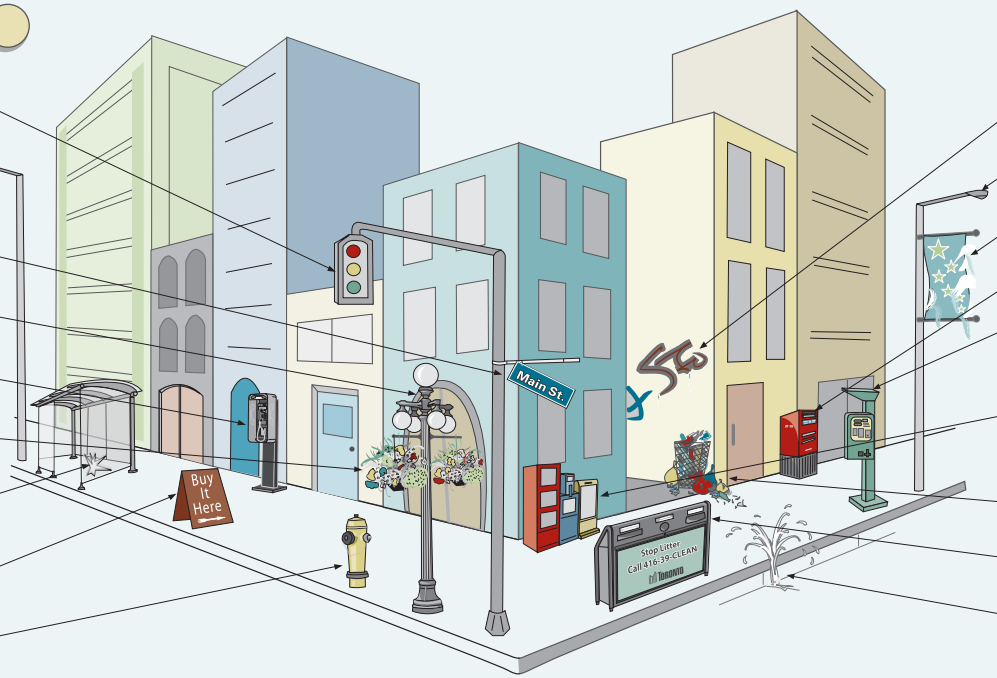

Graffiti
905-477-5530

Broken/damaged streetlight
905-477-5530

Street banner
905-477-7000 Ext. 3797

Broken/damaged mail box (Canada Post)
1-800-267-1177

Broken parking meter
905-477-7000 Ext. 2050

Broken/damaged newspaper boxes
1-800-268-9292 (Toronto Star)
1-800-668-0786 (Toronto Sun)
1-800-387-5400 (G&M)
1-877-503-7678 (National Post)
905-853-8888 (Local Paper)

Litter on Street/Sidewalk/Garbage bin full
905-477-5530

Damaged Recycling bin
1-877-464-9675 Ext.75200

Water main breaks
905-475-4862

12/15

Original artwork courtesy of City of Toronto and the Toronto Association of Business Improvement Areas.