Toronto Regional Real Estate Board

Mississauga

Whose Job Is It?

Traffic signals broken
905-615-3000 (Local)
905-791-7800 (Regional)

Street lights out
905-566-2718 (Local)
905-791-7800 (Regional)

Broken or missing traffic signs
905-615-3022

Decorative lighting
905-858-5974 (Streetsview BIA)
905-278-7742 (Port Credit BIA)
info@clarksonbia.com (Clarkson BIA)

Broken Phone booth
1-800-268-5933

Hanging baskets
905-858-5974 (Streetsview BIA)
905-278-7742 (Port Credit BIA)
info@clarksonbia.com (Clarkson BIA)

Damage to bus shelter
905-615-4636

Remove A-frame and portable signs
905-615-3200 Ext. 4046

Leaking fire hydrant
905-791-7800 (Regional)

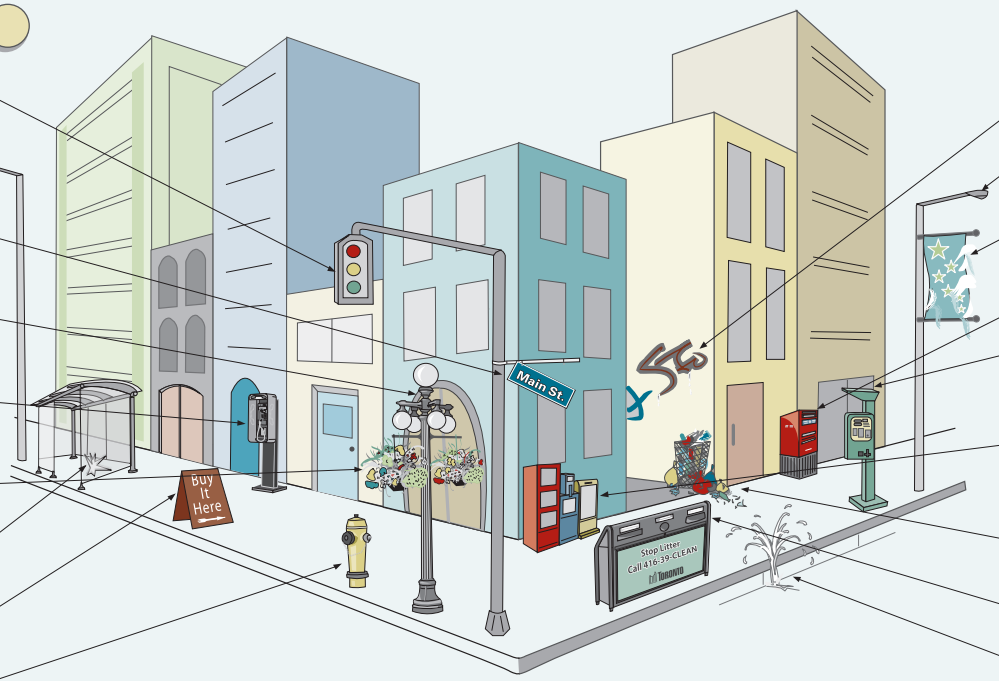

Graffiti
905-896-5655

Broken/damaged streetlight
905-566-2718

Street banner
905-858-5974 (Streetsview BIA)
905-278-7742 (Port Credit BIA)
info@clarksonbia.com (Clarkson BIA)

Broken/damaged mail box
1-800-267-1177

Broken parking meter
905-615-3000 / 905-896-5678

Broken/damaged newspaper boxes
1-800-268-9292 (Toronto Star)
1-800-668-0786 (Toronto Sun)
1-800-387-5400 (G&M)
1-877-503-7678 (National Post)
905-273-8111 (Local Paper)

Litter on Street/Sidewalk/Garbage bin full
905-615-3000 (Local)
905-791-9499 (Regional)

Damaged Recycling bin
905-791-9499

Water main breaks
905-791-7800 (Regional)

12/15

Original artwork courtesy of City of Toronto and the Toronto Association of Business Improvement Areas.